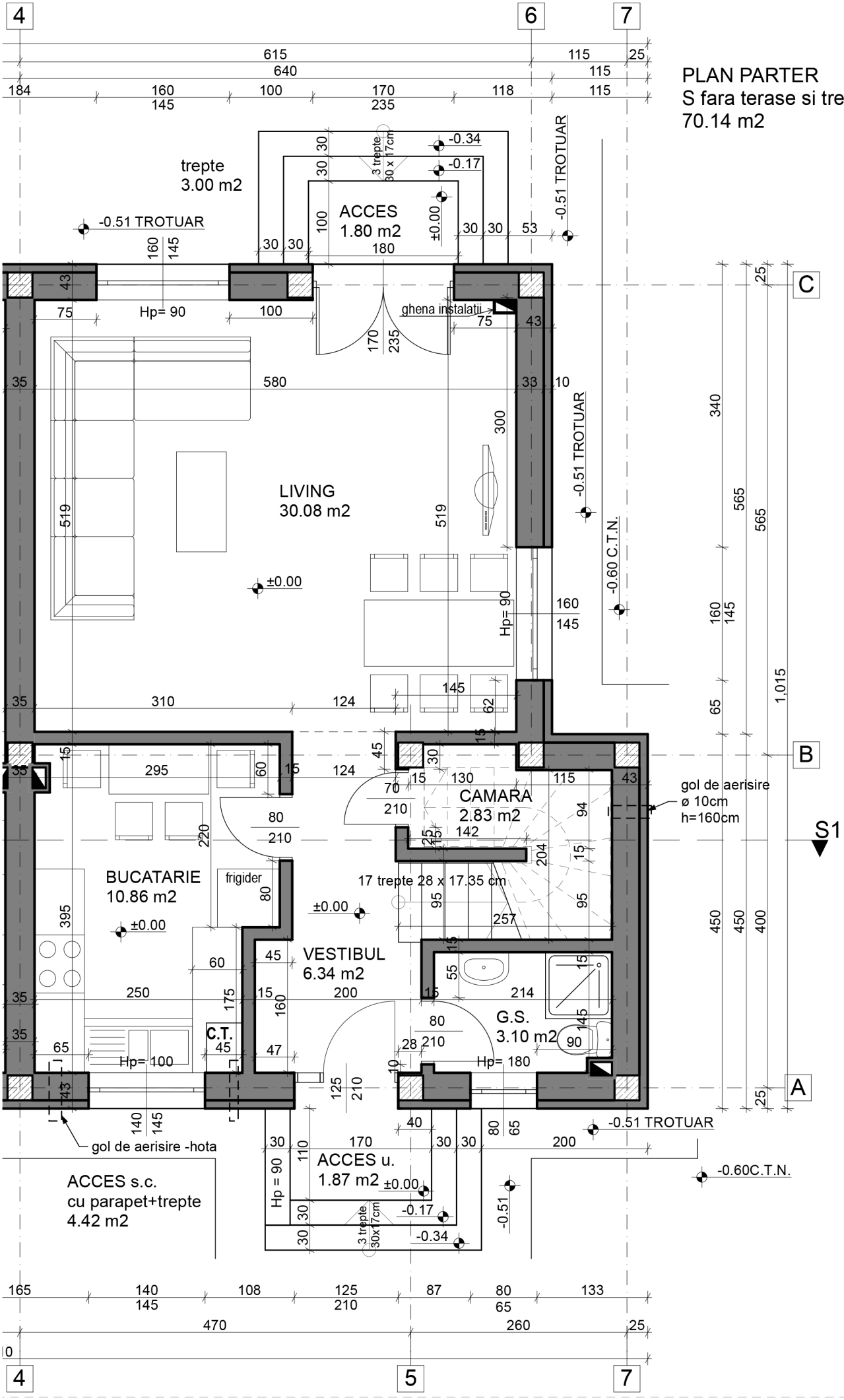
PLAN PARTER
S fara terase si trepte
70.14 m2
trepte
3.00 m2
ACCES
1.80 m2
3 trepte 30 x 17cm
-0.34
-0.17
±0.00
-0.51 TROTUAR
ghena instalatii
LIVING
30.08 m2
-0.60 C.T.N.
Hp= 90
CAMARA
2.83 m2
gol de aerisire
ø 10cm
h=160cm
S1
BUCATARIE
10.86 m2
frigider
17 trepte 28 x 17.35 cm
VESTIBUL
6.34 m2
G.S.
3.10 m2
C.T.
Hp= 100
Hp= 180
gol de aerisire -hota
ACCES u.
1.87 m2
ACCES s.c.
cu parapet+trepte
4.42 m2
-0.60C.T.N.