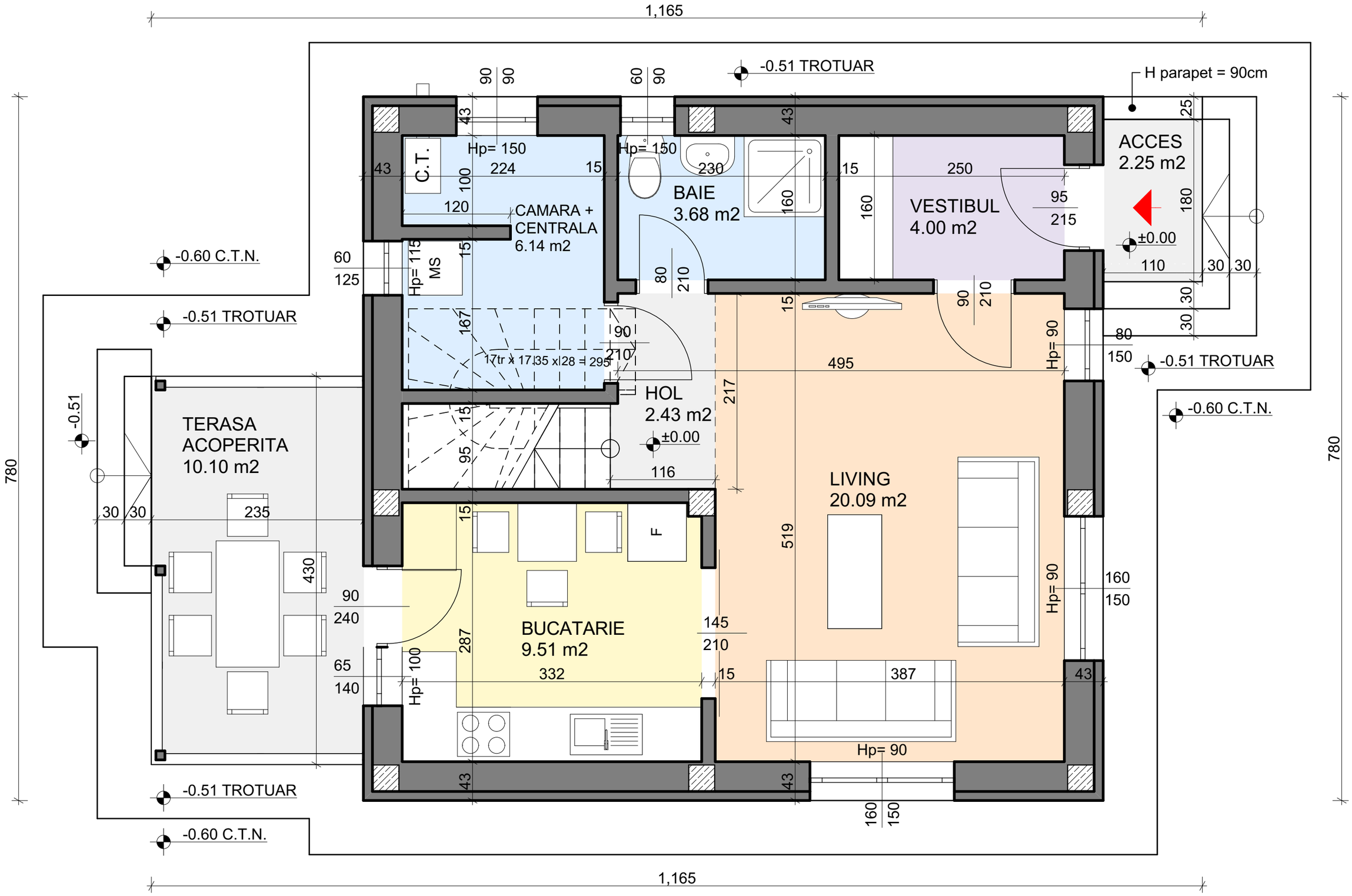

PLAN PARTER

S. CONSTRUITA = 63.96 mp

+ terasa acoperita 10.10 mp + acces 2.25 mp